

**Legend**

**Project Infrastructure**

- Wind Turbines
- Maintenance Building
- Switching Station
- Noise Receptors
- Underground Collector Line
- Turbine Access Roads (New)
- Crane Pad (Temporary)
- Crane Path (Temporary)
- Turbine Laydown Area (Temporary)
- Substation Fence
- 30 m setback
- 120 m setback
- 550 m setback
- Provincially Significant Wetlands
- Significant Woodlands
- Optioned Properties

**Existing Road Network**

- Paved Road
- Unpaved Road
- Elevation Contours
- Watercourses
- Meteorological Tower

Note: Underground collector lines following Sixteen Rd. will be contained within the existing road network right-of-ways.

All frames: North American Datum 1983,  
 Universal Transverse Mercator Projection, Zone 17N.  
 ESRI Aerial Photography (Bing 2010)  
 Project location data provided by IPC Energy and AMEC.

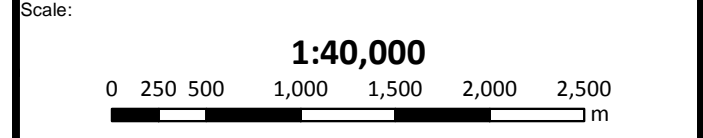
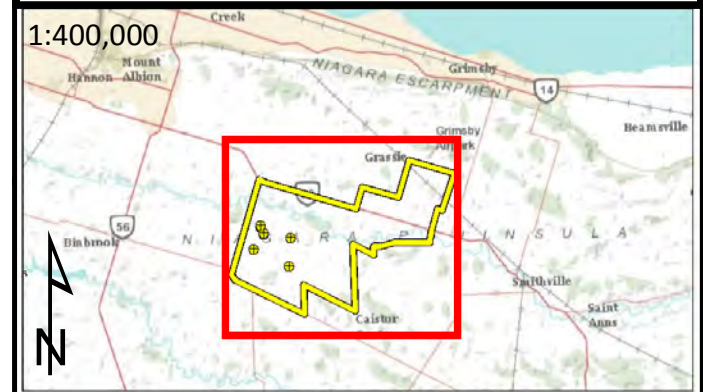

Project:

**HAF WIND ENERGY PROJECT**

Title:

**Proposed Wind Turbine Site Plan  
 Landuse (Overview)**

Project No.:

**1104037**

Drawing No.:

**Figure No. 1**

Date:

**20 Apr 2012**



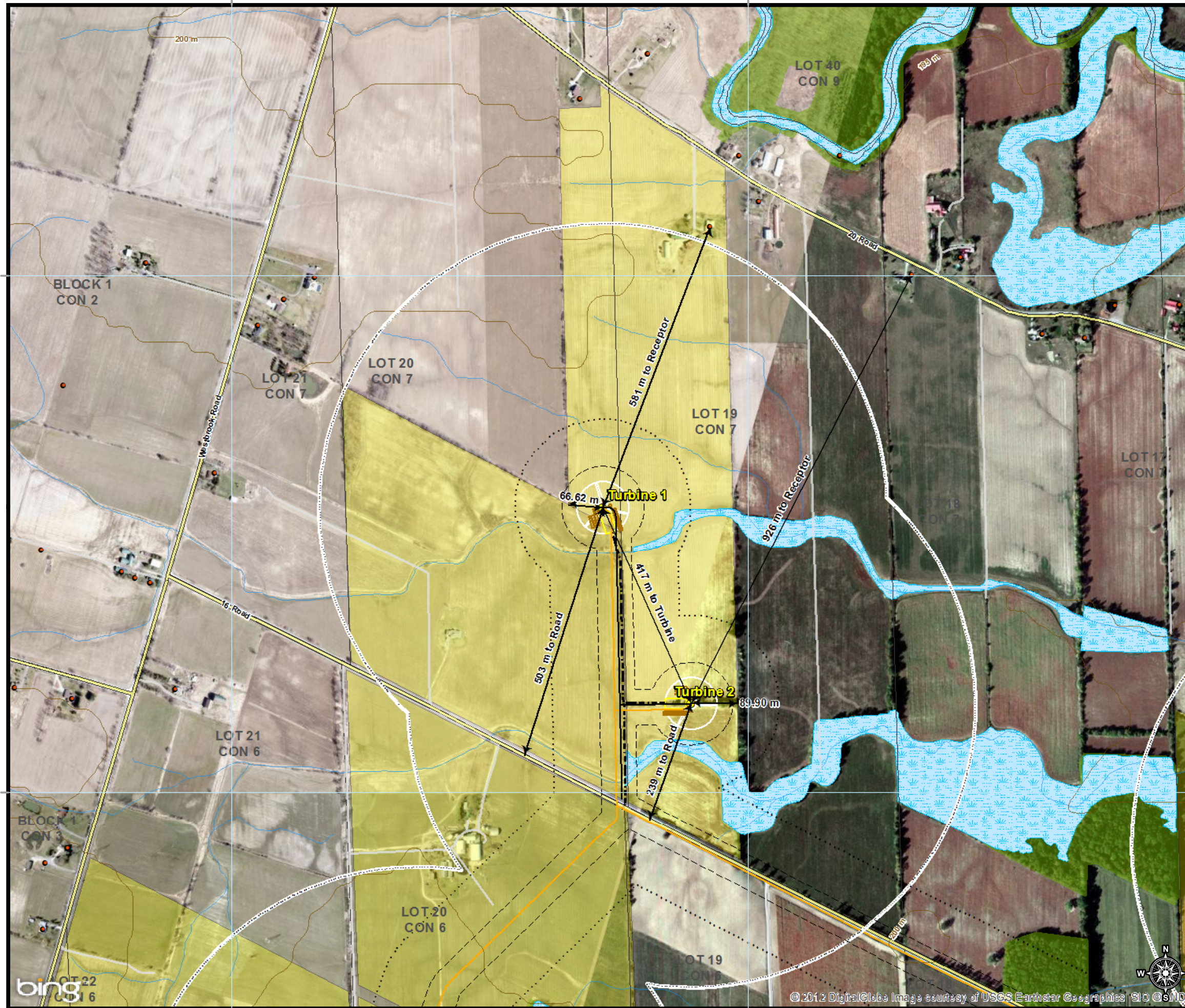

**Legend**

**Project Infrastructure**

- Wind Turbines
- Maintenance Building
- Switching Station
- Noise Receptors
- Underground Collector Line
- Turbine Access Roads (New)
- Crane Pad (Temporary)
- Crane Path (Temporary)
- Turbine Laydown Area (Temporary)
- Substation Fence
- 30 m setback
- 120 m setback
- 550 m setback
- Provincially Significant Wetlands
- Significant Woodlands
- Optional Properties

**Existing Road Network**

- Paved Road
- Unpaved Road
- Elevation Contours
- Watercourses
- Meteorological Tower

Note: Underground collector lines following Sixteen Rd. will be contained within the existing road network right-of-ways.

All frames: North American Datum 1983,  
 Universal Transverse Mercator Projection, Zone 17N.  
 ESRI Aerial Photography (Bing 2010)  
 Project location data provided by IPC Energy and AMEC.

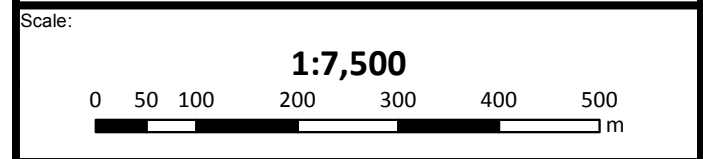
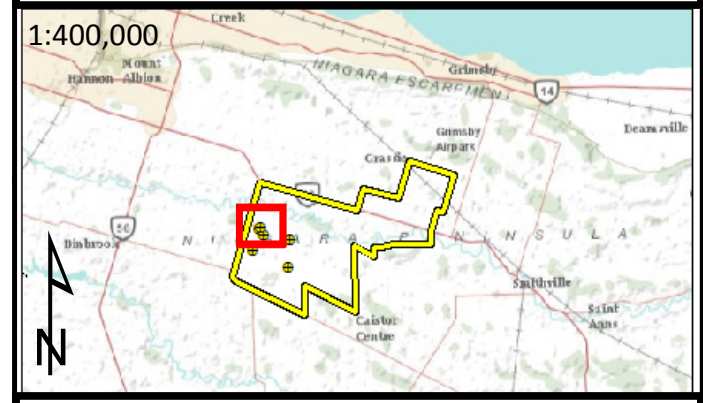

Project: **HAF WIND ENERGY PROJECT**

Title: **Proposed Wind Turbine Site Plan  
 Landuse in Proximity to Turbine 1**

Project No.: **1104037**

Drawing No.: **Figure No. 2**

Date: **March, 2014**

Date: **March, 2014**



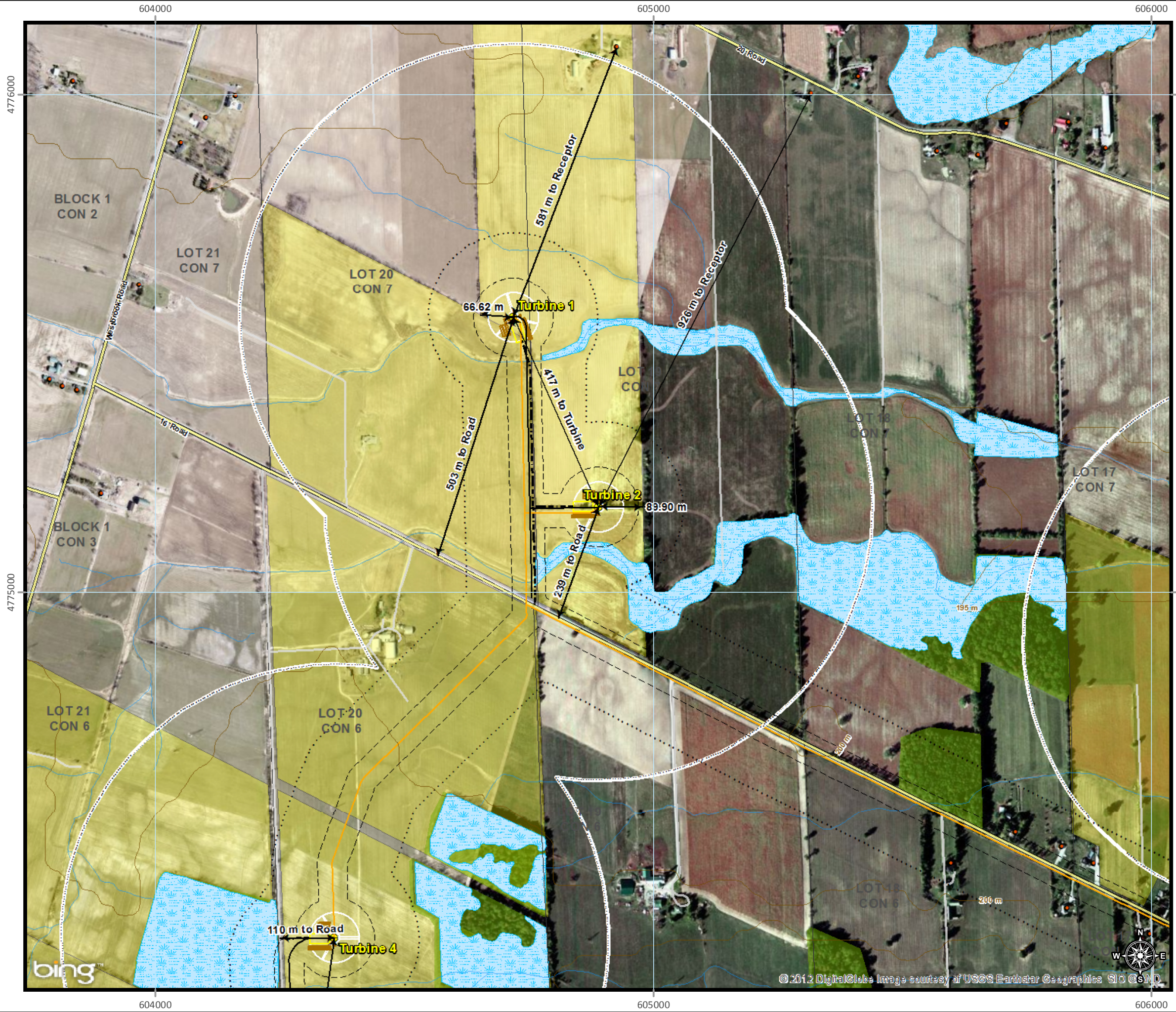

**Legend**

**Project Infrastructure**

- Wind Turbines
- Maintenance Building
- Switching Station
- Noise Receptors
- Underground Collector Line
- Turbine Access Roads (New)
- Crane Pad (Temporary)
- Crane Path (Temporary)
- Turbine Laydown Area (Temporary)
- Substation Fence
- 30 m setback
- 120 m setback
- 550 m setback
- Provincially Significant Wetlands
- Significant Woodlands
- Optioned Properties

**Existing Road Network**

- Paved Road
- Unpaved Road
- Elevation Contours
- Watercourses
- Meteorological Tower

Note: Underground collector lines following Sixteen Rd. will be contained within the existing road network right-of-ways.

All frames: North American Datum 1983, Universal Transverse Mercator Projection, Zone 17N. ESRI Aerial Photography (Bing 2010) Project location data provided by IPC Energy and AMEC.

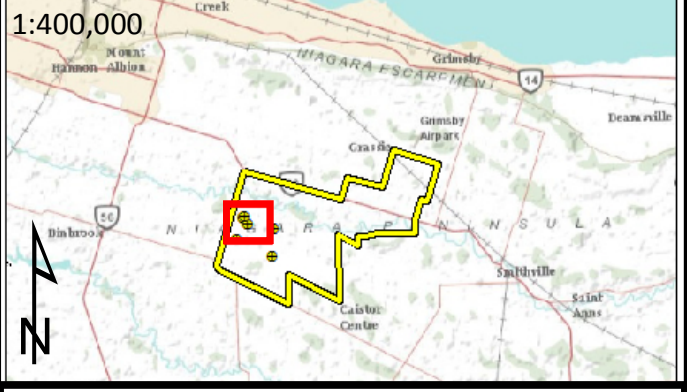

**MH MORRISON HERSHFIELD**

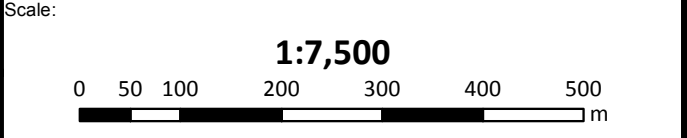

Project: **HAF WIND ENERGY PROJECT**

Title: **Proposed Wind Turbine Site Plan Landuse in Proximity to Turbine 2**

Project No.: **1104037**

Drawing No.: **Figure No. 3**

Date: **March, 2014**

Date: **March, 2014**



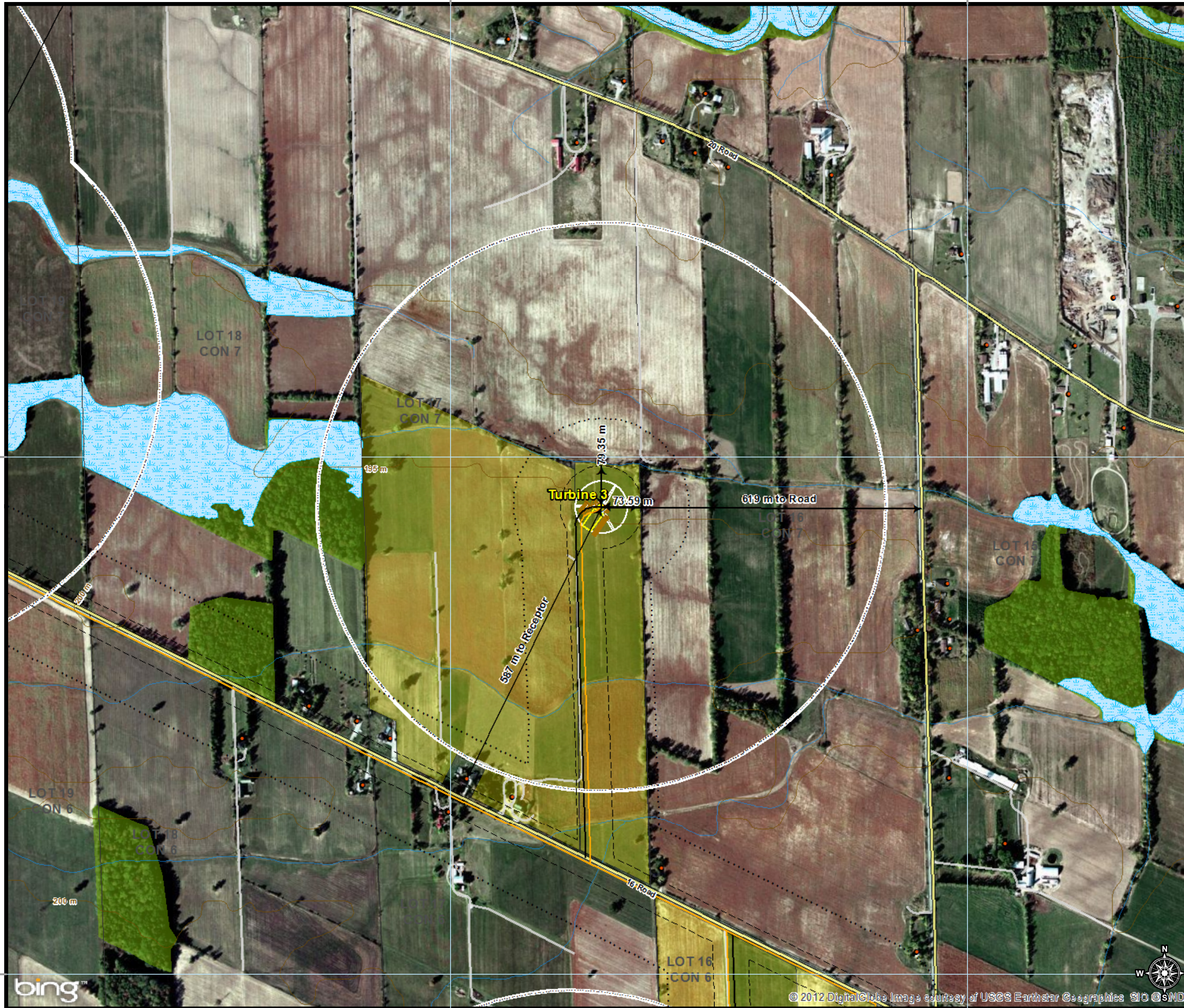

**Legend**

**Project Infrastructure**

- Wind Turbines
- Maintenance Building
- Switching Station
- Noise Receptors
- Underground Collector Line
- Turbine Access Roads (New)
- Crane Pad (Temporary)
- Crane Path (Temporary)
- Turbine Laydown Area (Temporary)
- Substation Fence
- 30 m setback
- 120 m setback
- 550 m setback
- Provincially Significant Wetlands
- Significant Woodlands
- Optioned Properties

**Existing Road Network**

- Paved Road
- Unpaved Road
- Elevation Contours
- Watercourses
- Meteorological Tower

Note: Underground collector lines following Sixteen Rd. will be contained within the existing road network right-of-ways.

All frames: North American Datum 1983, Universal Transverse Mercator Projection, Zone 17N. ESRI Aerial Photography (Bing 2010) Project location data provided by IPC Energy and AMEC.

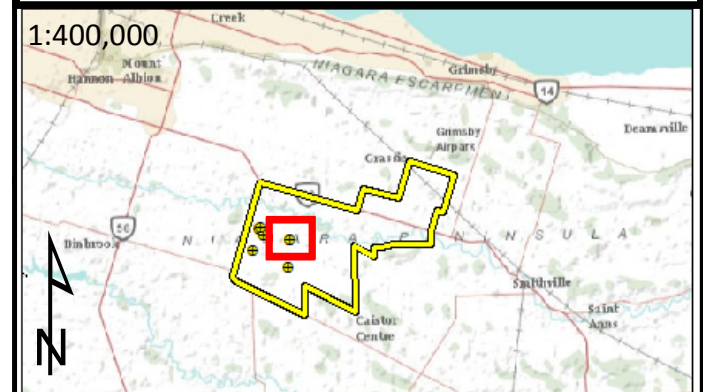

**MH MORRISON HERSHFIELD**

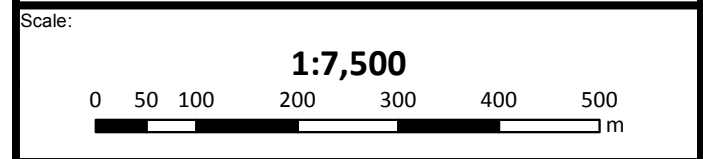

Project: **HAF WIND ENERGY PROJECT**

Title: **Proposed Wind Turbine Site Plan Landuse in Proximity to Turbine 3**

Project No.: **1104037**

Drawing No.: **Figure No. 4**

Date: **March, 2014**

Date: **March, 2014**



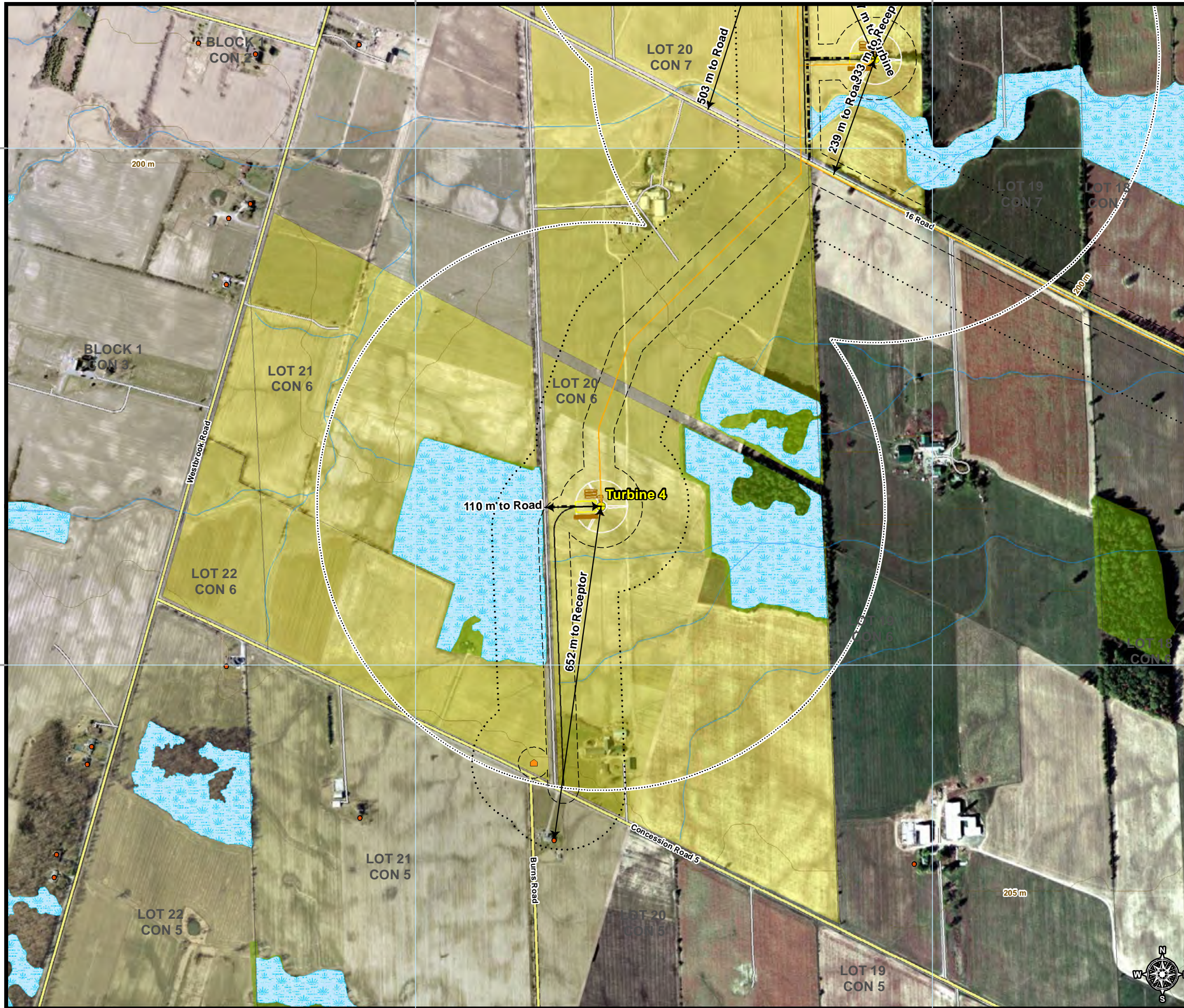

**Legend**

**Project Infrastructure**

- Wind Turbines
- Maintenance Building
- Switching Station
- Noise Receptors
- Underground Collector Line
- Turbine Access Roads (New)
- Crane Pad (Temporary)
- Crane Path (Temporary)
- Turbine Laydown Area (Temporary)
- Substation Fence
- 30 m setback
- 120 m setback
- 550 m setback
- Provincially Significant Wetlands
- Significant Woodlands
- Optioned Properties

**Existing Road Network**

- Paved Road
- Unpaved Road
- Elevation Contours
- Watercourses
- Meteorological Tower

**Note:** Underground collector lines following Sixteen Rd. will be contained within the existing road network right-of-ways.

All frames: North American Datum 1983, Universal Transverse Mercator Projection, Zone 17N. ESRI Aerial Photography (Bing 2010) Project location data provided by IPC Energy and AMEC.

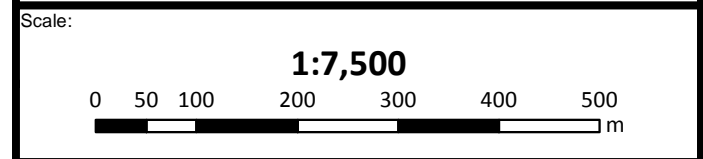

**Project:**

**HAF WIND ENERGY PROJECT**

**Title:**

**Proposed Wind Turbine Site Plan  
Landuse in Proximity to Turbine 4**

**Project No.:**

**1104037**

**Drawing No.:**

**Figure No. 5**

**Date:**

**20 Apr 2012**

**Date:**

**20 Apr 2012**



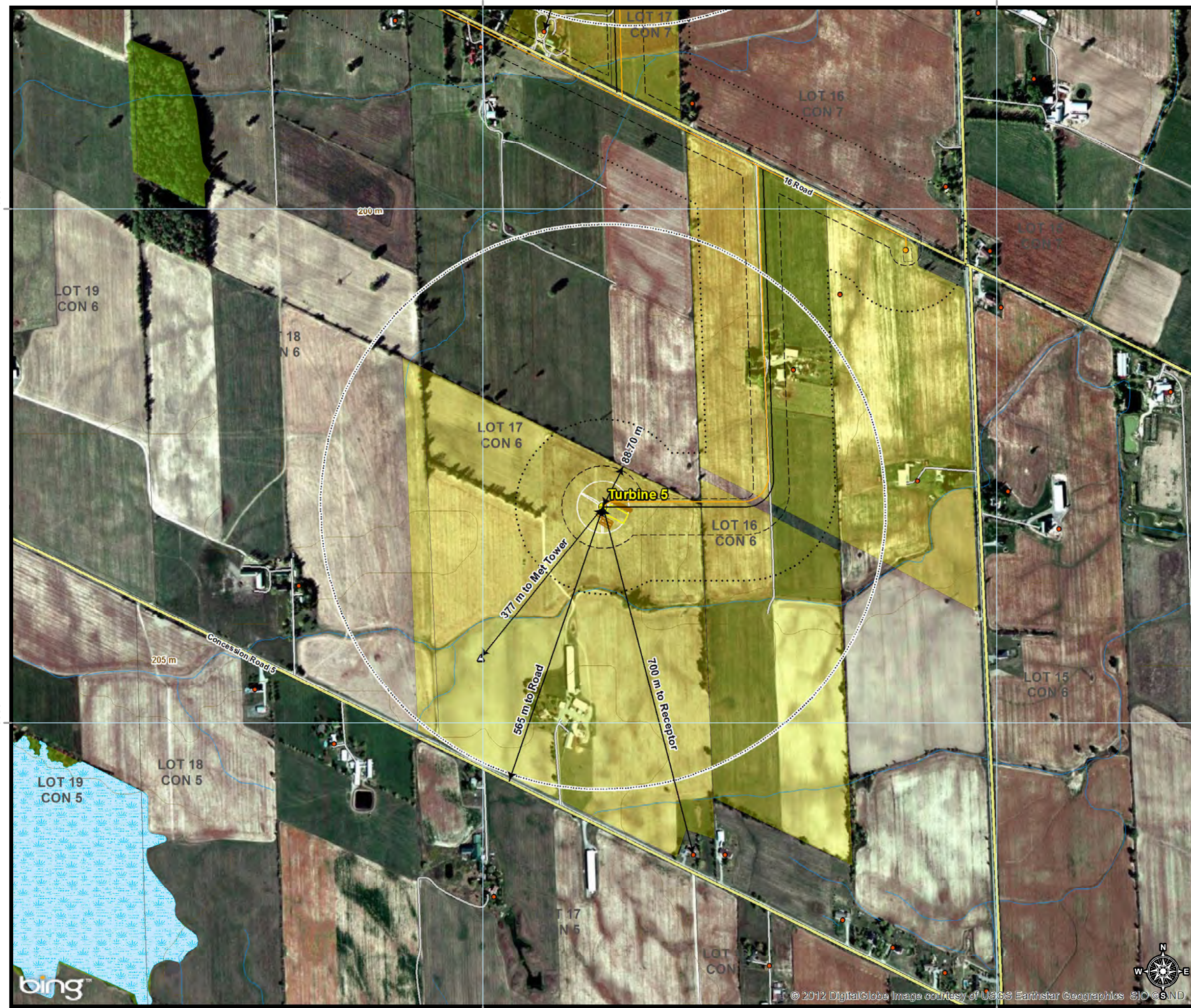

**Legend**

**Project Infrastructure**

- Wind Turbines
- Maintenance Building
- Switching Station
- Noise Receptors
- Underground Collector Line
- Turbine Access Roads (New)
- Crane Pad (Temporary)
- Crane Path (Temporary)
- Turbine Laydown Area (Temporary)
- Substation Fence
- 30 m setback
- 120 m setback
- 550 m setback
- Provincially Significant Wetlands
- Significant Woodlands
- Optioned Properties

**Existing Road Network**

- Paved Road
- Unpaved Road
- Elevation Contours
- Watercourses
- Meteorological Tower

Note: Underground collector lines following Sixteen Rd. will be contained within the existing road network right-of-ways.

All frames: North American Datum 1983, Universal Transverse Mercator Projection, Zone 17N. ESRI Aerial Photography (Bing 2010) Project location data provided by IPC Energy and AMEC.

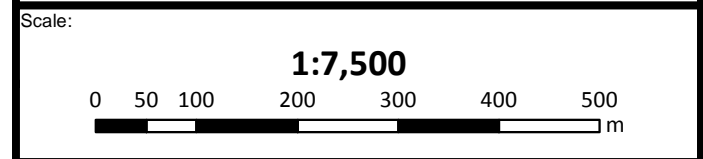
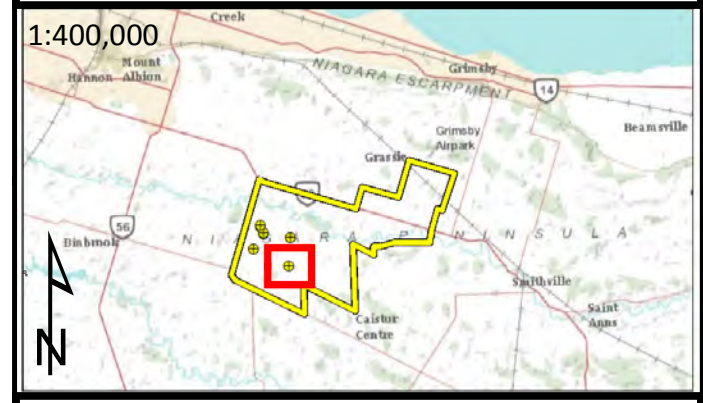

Project: **HAF WIND ENERGY PROJECT**

Title: **Proposed Wind Turbine Site Plan Landuse in Proximity to Turbine 5**

Project No.: **1104037**

Drawing No.: **Figure No. 6**

Date: **February, 2014**

Date: **February, 2014**